561 MING SANG KOEK

PYJC 1994

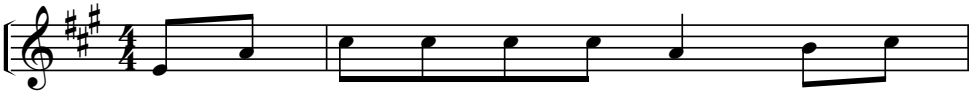

1. Ming boeih lak - ah ming sak koek, Ka khang -
2. Pa - then hmui ming sak tim ah, Boei Je -
3. Ka boei pa bang ka hmuh pawh, di lai
4. Khrih ca hlang a yet long tah, Om - then

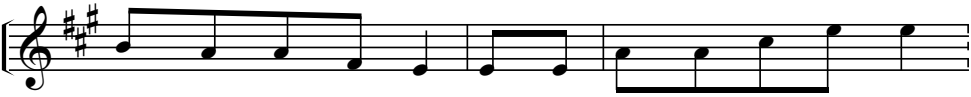

kung boei pa Je suh, ming then a tloe om tlaih pawh,
suh ming then tang - kik, ming then a tloe om tlaih pawh,
hman ming boeih lak ah, Lai neh vaan ah boei koek ni,
bawn a ngaih dong ah, Je - suh hlang-boel caeh tak tih

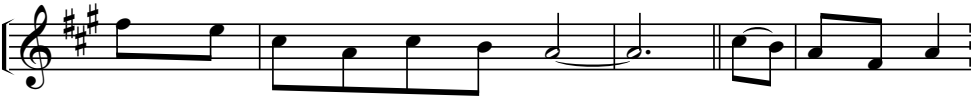

Ming then koek boei pa Je suh.
Khang kung boei Je - suh mueh tah. Je - suh ming tah
Ha le lui ah koeh u sih.
bu dong ah om then a tlap.

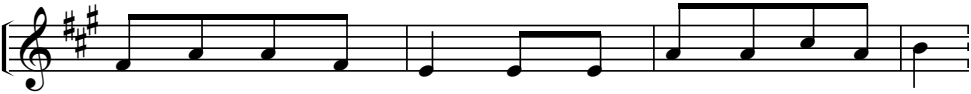

loeih - nah vong puei ni Hlang dueng rhoek loh kun u tih

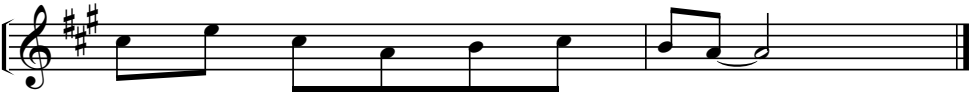

loeih uh coeng loeih uh coeng.